

6. PNEUMATIC / PNEUMATIQUE

| | | |
|--------------|------------------------------|---------------------------------------|
| 604 710 352G | PNEUMATIC CIRCUIT NEO | <i>CIRCUIT PNEUMATIQUE NEO</i> |
| 604 620 172B | ASSY PNEU. CABIN CONSOLE NEO | <i>CONSOLE PNEUMATIQUE CABINE NEO</i> |
| 606 500 123E | ASSY AIR MANIFOLD | <i>BLOC FORE CLAPETS PNEUMATIQUES</i> |
| 606 500 103I | ASSY AIR BAG PRESSURE REGUL | <i>ENS. REGULATEUR AIR BAG</i> |
| 604 790 273C | ASSY AIR TANK 3.8L | <i>ENS.RES. GENERATION AIR</i> |
| 604 790 263C | ASSY AIR DRYER | <i>ENSEMBLE ASSECHEUR D'AIR</i> |
| 604 770 183B | ASSY AIR TANK | <i>ENSEMBLE RESERVOIR D'AIR</i> |
| 604 690 243D | ASSY HORN | <i>ENSEMBLE KLAXON</i> |
| 606 160 443B | ASSY LIFT HOOK | <i>ENSEMBLE CROCHET DE LIFT</i> |
| 606 500 183B | ASSY CYLINDER HOOK | <i>ENSEMBLE VERIN DE CROCHET</i> |
| 400 163 703F | PNEUMATIC HARNESS | <i>FAISCEAU PNEUMATIQUE</i> |

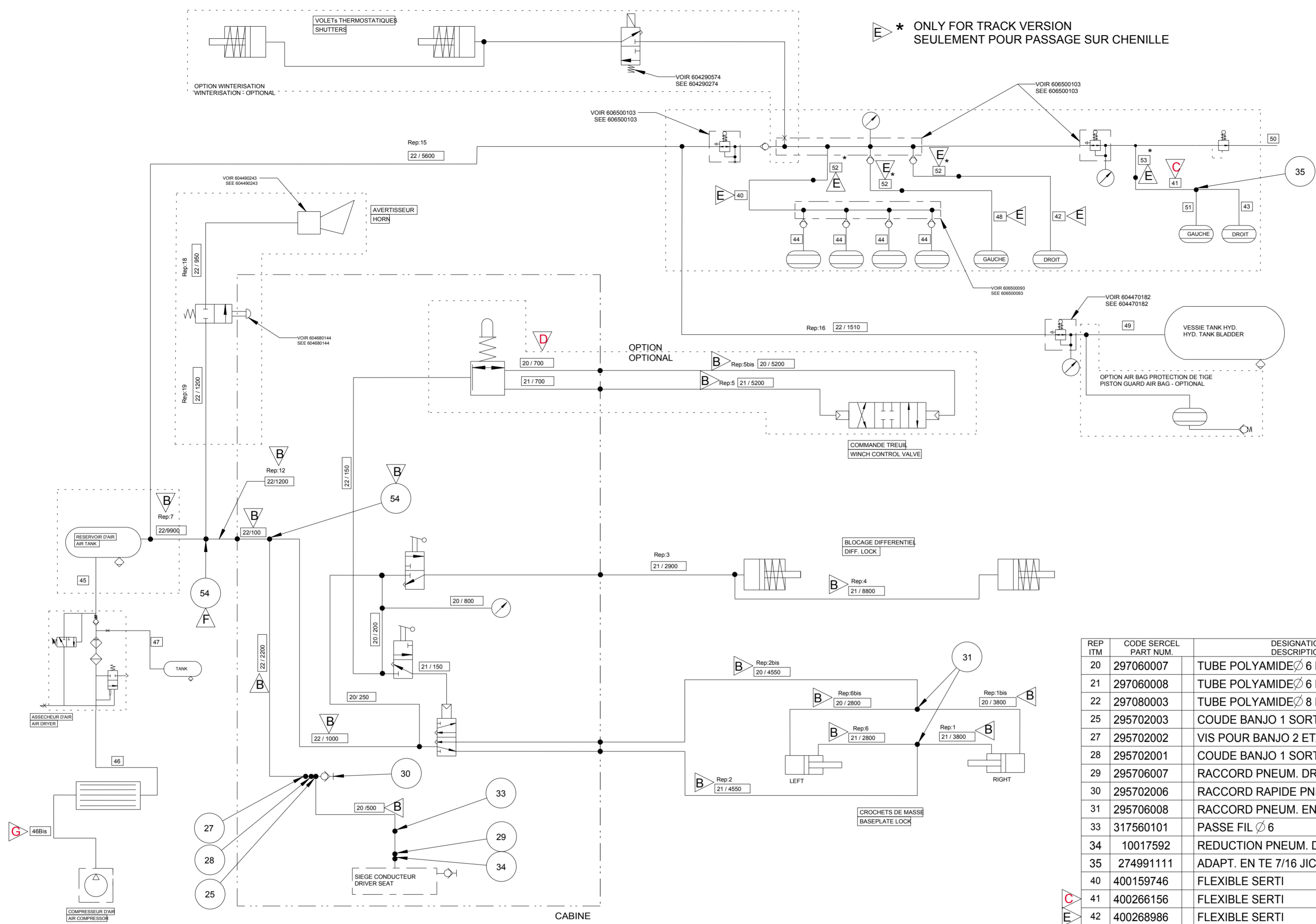

NOTA:
 TOUS LES TUYAUX REPERES 20,21,22 SITUES A L'EXTERIEUR DE LA CABINE DU VEHICULE DEVRONT ETRE GAINES:
 TUYAUX REP 20,21 (DIAMETRE= 6mm) GAINES AVEC 790000139
 TUYAUX REP 22 (DIAMETRE= 8mm) GAINES AVEC 316500021

* ONLY FOR TRACK VERSION
 SEULEMENT POUR PASSAGE SUR CHENILLE

| | | | | | | | | | | | | | | |
|------------|------------|------------|------------|------------|------------|---|----------------|-----------|--------------------------------------|----------|-----------|---------------|----------|-----------|
| ECO 207451 | ECO 206045 | ECO 205340 | ECO 204912 | ECO 204753 | ECO 204437 | CREATION | DATE | 27-Mar-14 | VISA APPROUVE | DATE | 27-Mar-14 | VISA APPROUVE | DATE | 27-Mar-14 |
| SOUM D. | VIAULES T. | VIAULES T. | SOUM D. | SOUM D. | VIAULES T. | SOUND. | DESINE/VERIFIE | 01/10/14 | DRAWN/VERIFIED | 01/10/14 | 27-Mar-14 | APPROUVE | 01/10/14 | 27-Mar-14 |
| 3/10/17 | 04/09/15 | 24/06/15 | 20/01/15 | 26/11/14 | 01/10/14 | NATURE DE LA MODIFICATION | DATE | 01/10/14 | TYPE OF MODIFICATION | DATE | 27-Mar-14 | VISA APPROUVE | DATE | 27-Mar-14 |
| BUTTIN P. | BUTTIN P. | BUTTIN P. | BUTTIN P. | BUTTIN P. | BUTTIN P. | MATIERE/MATERIAL: | DATE | 01/10/14 | COULEUR/COLOR: | DATE | 27-Mar-14 | VISA APPROUVE | DATE | 27-Mar-14 |
| 3/10/17 | 04/09/15 | 24/06/15 | 20/01/15 | 26/11/14 | 01/10/14 | TRAITEMENT/TREATMENT: | DATE | 01/10/14 | VOLUME: m3 | DATE | 27-Mar-14 | VISA APPROUVE | DATE | 27-Mar-14 |
| 3/10/17 | 04/09/15 | 24/06/15 | 20/01/15 | 26/11/14 | 01/10/14 | TITRE/TITLE | DATE | 01/10/14 | LE PLAN ORIGINAL SIGNE EST AU PLANEX | DATE | 27-Mar-14 | VISA APPROUVE | DATE | 27-Mar-14 |
| 3/10/17 | 04/09/15 | 24/06/15 | 20/01/15 | 26/11/14 | 01/10/14 | SCHEMA PNEUMATIQUE / PNEUMATIC CIRCUIT | DATE | 01/10/14 | SUIVANT INSTRUCTION: | DATE | 27-Mar-14 | VISA APPROUVE | DATE | 27-Mar-14 |
| 3/10/17 | 04/09/15 | 24/06/15 | 20/01/15 | 26/11/14 | 01/10/14 | CE PLAN EST LA PROPRIETE INALIENABLE DE | DATE | 01/10/14 | NUMERO DE PLAN / DRAWING REFERENCE | DATE | 27-Mar-14 | VISA APPROUVE | DATE | 27-Mar-14 |
| 3/10/17 | 04/09/15 | 24/06/15 | 20/01/15 | 26/11/14 | 01/10/14 | DE SAINT GAUDENS | DATE | 01/10/14 | 604710352 | DATE | 27-Mar-14 | VISA APPROUVE | DATE | 27-Mar-14 |
| 3/10/17 | 04/09/15 | 24/06/15 | 20/01/15 | 26/11/14 | 01/10/14 | BP 69 - 31802 SAINT-GAUDENS CEDEX (FRANCE) | DATE | 01/10/14 | CL: 04 | DATE | 27-Mar-14 | VISA APPROUVE | DATE | 27-Mar-14 |
| 3/10/17 | 04/09/15 | 24/06/15 | 20/01/15 | 26/11/14 | 01/10/14 | Tel: (33)056789900 Fax: (33)05 6789903 | DATE | 01/10/14 | Folio: 1/1 | DATE | 27-Mar-14 | VISA APPROUVE | DATE | 27-Mar-14 |
| 3/10/17 | 04/09/15 | 24/06/15 | 20/01/15 | 26/11/14 | 01/10/14 | CODE OTAN: F2577 | DATE | 01/10/14 | | DATE | 27-Mar-14 | VISA APPROUVE | DATE | 27-Mar-14 |
| 3/10/17 | 04/09/15 | 24/06/15 | 20/01/15 | 26/11/14 | 01/10/14 | S 904 00 023300 Ce document est la propriété de SERCEL. SI GAUDENS, toute reproduction et diffusion sont interdites sans son autorisation | DATE | 01/10/14 | | DATE | 27-Mar-14 | VISA APPROUVE | DATE | 27-Mar-14 |

| REP ITM | CODE SERCEL PART NUM. | DESIGNATION DESCRIPTION | REFERENCE / SPECIF / LA PART NUMBER / SPECIF. | QTE QTY | Observations Observations |
|---------|-----------------------|------------------------------|---|---------|-----------------------------|
| 20 | 297060007 | TUBE POLYAMIDE Ø 6 NOIR | SERCEL | | Fourni avec flûte et cabine |
| 21 | 297060008 | TUBE POLYAMIDE Ø 6 ROUGE | SERCEL | | Fourni avec flûte et cabine |
| 22 | 297080003 | TUBE POLYAMIDE Ø 8 NOIR | SERCEL | | Fourni avec flûte et cabine |
| 25 | 295702003 | COUDE BANJO 1 SORTIE Ø 6 | SERCEL | | Fourni avec la cabine |
| 27 | 295702002 | VIS POUR BANJO 2 ETAGES 1/4G | SERCEL | | Fourni avec la cabine |
| 28 | 295702001 | COUDE BANJO 1 SORTIE Ø 8 | SERCEL | | Fourni avec la cabine |
| 29 | 295706007 | RACCORD PNEUM. DROIT Ø 6 | SERCEL | | Fourni avec la cabine |
| 30 | 295702006 | RACCORD RAPIDE PNEUM. 1/4BSP | SERCEL | | Fourni avec la cabine |
| 31 | 295706008 | RACCORD PNEUM. EN TE Ø 6 | SERCEL | | Fourni avec la flûte pneu. |
| 33 | 317560101 | PASSE FIL Ø 6 | SERCEL | | Fourni avec la cabine |
| 34 | 10017592 | REDUCTION PNEUM. D6-D4 | SERCEL | | Fourni avec la cabine |
| 35 | 274991111 | ADAPT. EN TE 7/16 JIC | SERCEL | 1 | |
| 40 | 400159746 | FLEXIBLE SERTI | SERCEL | 1 | |
| 41 | 400266156 | FLEXIBLE SERTI | SERCEL | 1 | |
| 42 | 400268986 | FLEXIBLE SERTI | SERCEL | 1 | |
| 43 | 400264266 | FLEXIBLE SERTI | SERCEL | 1 | |
| 44 | 400159726 | FLEXIBLE SERTI | SERCEL | 4 | |
| 45 | 400120556 | FLEXIBLE SERTI | SERCEL | 1 | |
| 46 | 400158946 | FLEXIBLE SERTI | SERCEL | 2 | |
| 46Bis | 400215256 | FLEXIBLE SERTI | SERCEL | 1 | |
| 47 | 400158956 | FLEXIBLE SERTI | SERCEL | 1 | |
| 48 | 400268976 | FLEXIBLE SERTI | SERCEL | 1 | |
| 49 | 400164696 | FLEXIBLE SERTI | SERCEL | 1 | |
| 50 | 400263946 | FLEXIBLE SERTI | SERCEL | 1 | |
| 51 | 400264256 | FLEXIBLE SERTI | SERCEL | 1 | |
| 52 | 400269066 | FLEXIBLE SERTI | SERCEL | 3 | ONLY FOR TRACK VERSION |
| 53 | 400269076 | FLEXIBLE SERTI | SERCEL | 1 | ONLY FOR TRACK VERSION |
| 54 | 10021072 | TE EGAL Ø 8 | SERCEL | | Fourni avec flûte et cabine |

| REP ITM | CODE SERCEL PART NUM. | DESIGNATION DESCRIPTION | REFERENCE / SPECIF. / LA PART NUMBER / SPECIF. | QTE QTY |
|------------|--------------------------|---|---|------------|
| 1 | 2292243 | DISTRIBUTEUR / VALVE | 790002160 | 1 |
| 2 | 211111185 | VIS H M5-14 8.8 ZB. / BOLT HEX | SERCEL | 11 |
| 3 | 211111246 | VIS H M6-20 8.8 ZB. / BOLT HEX | SERCEL | 2 |
| 4 | 211111386 | VIS H M6-45 8.8 ZB. / BOLT HEX | SERCEL | 2 |
| 5 | 215541401 | ECROU A SERTIR M6 / NUT CAGE | BOLLHOFF:233 11 060 040 | 1 |
| 6 | 216411050 | ECROU M5, B. PLAST CL8 Z.B / NUT LOCK | SERCEL | 11 |
| 7 | 216411060 | ECROU M6, B. PLAST CL8 Z.B / NUT LOCK | SERCEL | 4 |
| 8 | 217141050 | RONDELLE M5,U,Z.B / PLAIN HEAVY DUTY WASHER | SERCEL | 11 |
| 9 | 217141060 | RONDELLE M6,U,Z.B / PLAIN HEAVY DUTY WASHER | SERCEL | 6 |
| 10 | 259131614 | VALVE, ARO 223C ON-OFF / VALVE | SERCEL | 1 |
| 11 | 265224001 | TELECOMMANDE PNEUMATIQUE / PNEUMATIC CONTROL | SERCEL | 1 |
| 12 | 271214111 | ADAPTEUR M/F 1/4 NPT-1/4 BSPP / FITTING | SERCEL | 2 |
| 13 | 292410010 | CMDE PNEUMATIQUE 3/2 / 2 POSITION 3WAY PNEUMWCONTROL06 WM781A | | 1 |
| 14 | 292420006 | DISTR. PNEUM. 4/2 CDE A MAIN / VALVE | WILLIAMS WM782A | 1 |
| 15 | 295701001 | ADAPTEUR M/F 1/8 NPT-1/8 BSPP / FITTING | PARKER 1/8FGH4B | 9 |
| 16 | 295701002 | COUDE BANJO 1 S TUYAU DIA 8 / BANJO ELBOW PARKER CORPB-8-10 | | 4 |
| 17 | 295701003 | COUDE BANJO 1 S TUYAU DIA 6 / BANJO ELBOW PARKER CORPB6-10 | | 7 |
| 18 | 295701004 | COUDE BANJO 2 S TUYAU DIA 6 / FITTING BODY PARKER CORPB6D10 | | 1 |
| 19 | 295701005 | VIS 1 ETAGE AVEC JOINT 1/8 / FITTING SCREW PARKER SC4U 1/8-4 | | 6 |
| 20 | 295701006 | VIS 2 ETAGES AVEC JOINTS 1/8 / FITTING SCREW PARKER SC4UD 1/8-4 | | 3 |
| 21 | 295702001 | COUDE BANJO 1 S TUYAU DIA 8 / FITTING | SERCEL | 2 |
| 22 | 295702002 | VIS 2 ETAGES AVEC JOINT 1/4 / BOLT 2 LEVEL PARKER SC4UD1/4-6 | | 1 |
| 23 | 295702003 | COUDE BANJO 1 S TUYAU DIA 6 / ELBOW PARKER CORPB6-13 | | 1 |
| 24 | 295702004 | VIS 1 ETAGE AVEC JOINT 1/4 / BOLT 1 LEVEL | SERCEL | 1 |
| 25 | 400154562 | CONSOLE PNEUMATIQUE / PANEL PNEUMATIC | SERCEL | 1 |
| 26 | 400154583 | SUPPORT CMDE DE TREUIL / BRACKET, WINCH CONTROL | SERCEL | 1 |
| 27 | 400154594 | BLOCAGE CMDE DE TREUIL / LOCK, WINCH CONTROL | SERCEL | 1 |
| 28 | 5008056FF | GICLEUR .8 / ORIFICE .8 | 790000785 | 1 |
| 29 | 5008057FF | MODIFICATION RACCORD / MODIFIED FITTING | 790000786 | 1 |

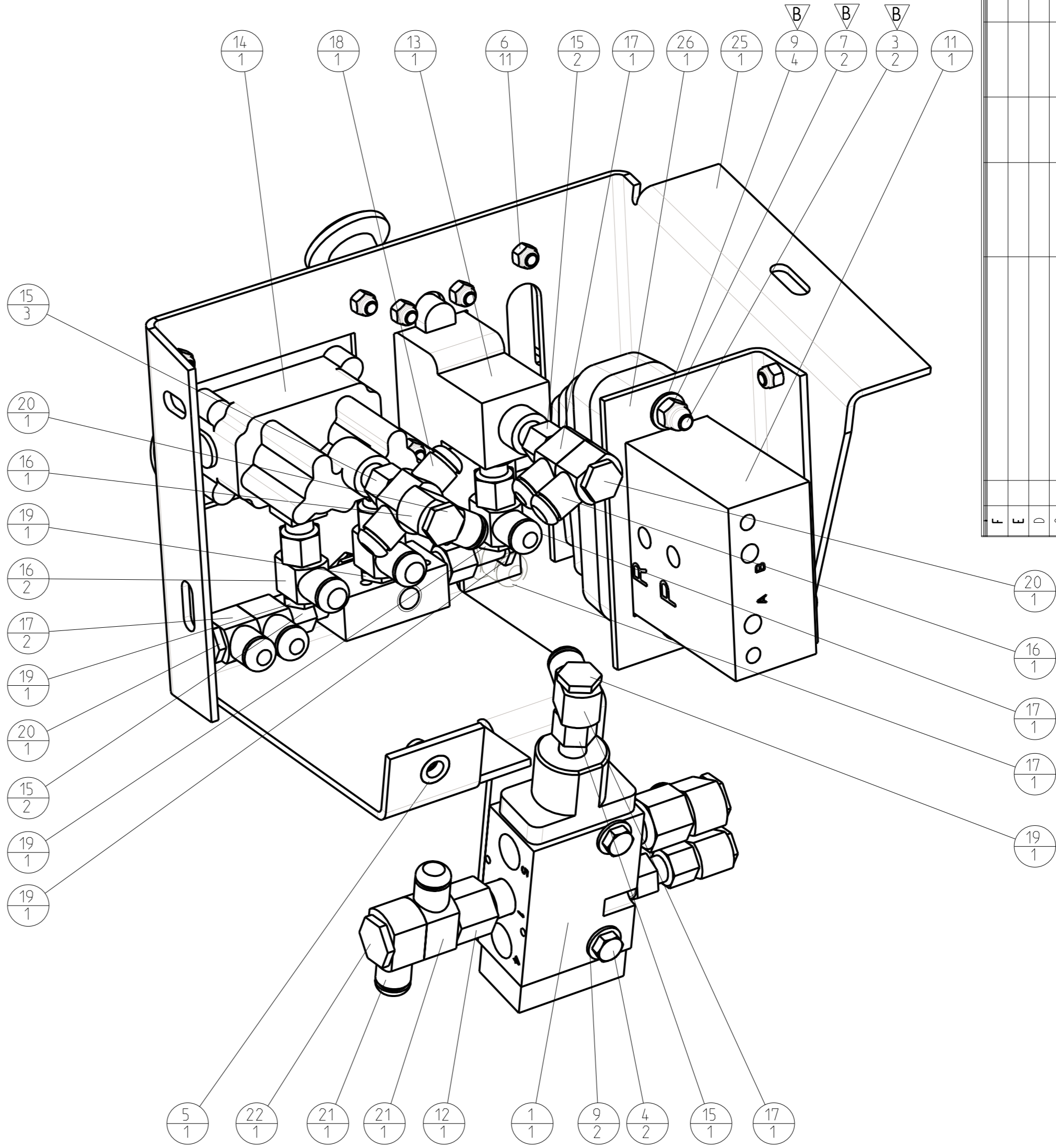
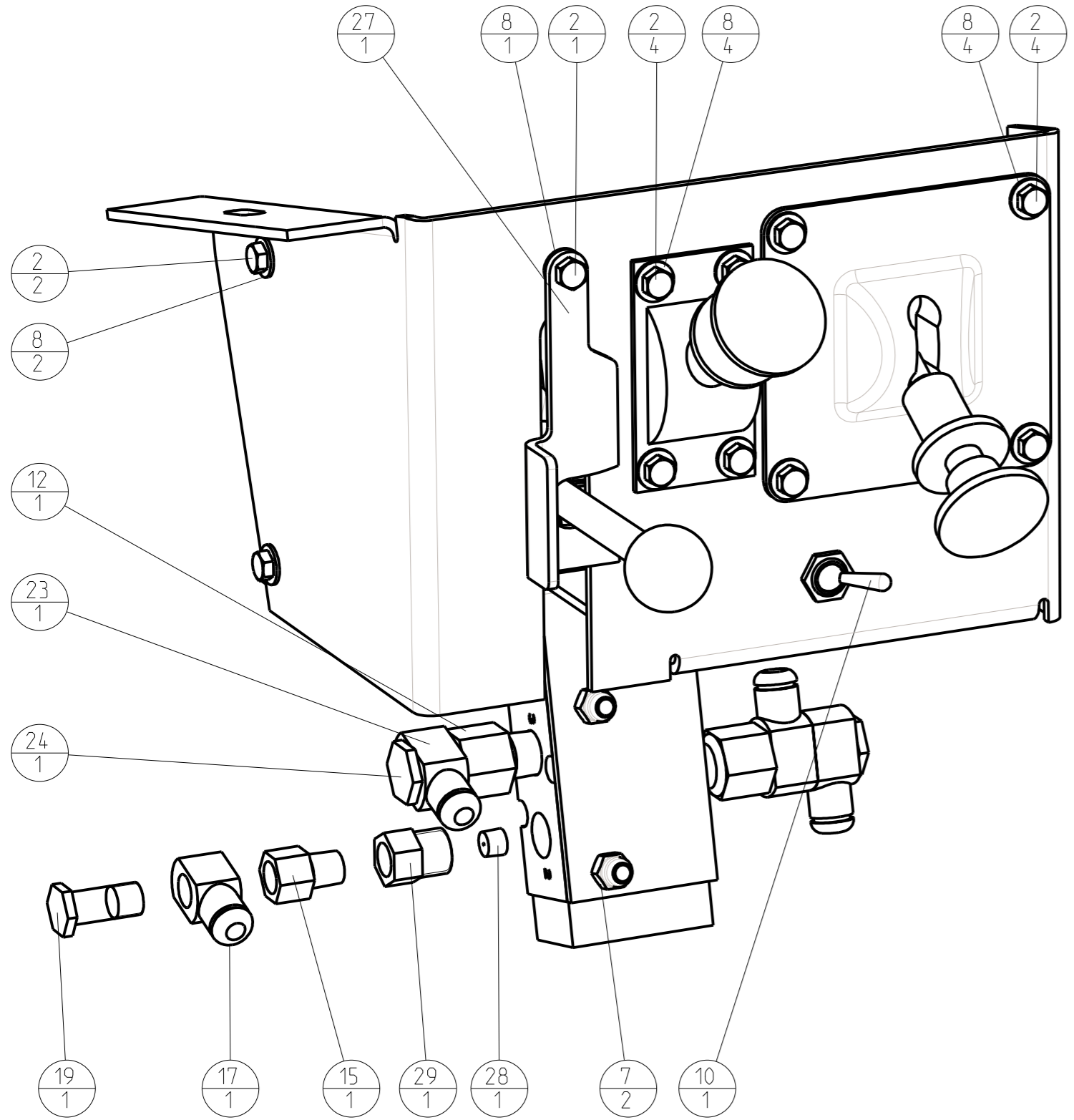

| F | E | D | C | B | A |
|---|---|--|-----------|----------------------|-----------|
| | | | | | |
| | | | | | |
| | | | | | |
| B | T | | | | |
| A | | | | | |
| REV/D/T | | | | | |
| ECO 201936 | | VIAULES T. | 02/07/13 | CARADEC G. | 02/07/13 |
| CREATION | | PB | 08-Feb-02 | BUTTIN P. | 08-Feb-02 |
| NATURE DE LA MODIFICATION TYPE OF MODIFICATION | | DESSINE/VERIFIE DRAWN/VERIFIED | DATE | APPROUVE APPROVED | DATE |
| MATERIE/MATERIAL: | | COULEUR/COLOR: | | VISA | |
| TRAITEMENT/TREATMENT: | | VOLUME: m3 | | MASSE/PNEUMATIQUE | |
| TITRE/TITLE | | LE PLAN ORIGINAL SIGNE EST AU PLANEX | | SUIVANT INSTRUCTION: | |
| NOMAD | | CONSULE PNEUMATIQUE / PANEL PNEUMATIC | | S902000324 | |
| CE PLAN EST LA PROPRITE INALIENABLE DE | | NUMERO DE PLAN / DRAWING REFERENCE | | Echelle: 0:333 | |
| SERCEL ETABLISSEMENT | | DE SAINT GAUDENS | | PE002 604620172 | |
| BP 69 - 31802 SAINT-GAUDENS CEDEX (FRANCE). | | Tel: (33) 05 61 89 90 00 - Fax: (33) 05 61 89 90 03 | | CLO: 04 | |
| CODE OTAN : F267 | | \$ 904 00 023700 Ce document est la propriété de SERCEL SI-GAUDENS. Toute reproduction et diffusion sont interdites sans son autorisation. | | Folio: 1/1 | |

DRW 604620172 Version AB

| REP ITM | CODE SERCEL PART NUM. | DESIGNATION DESCRIPTION | REFERENCE / SPECIF / LA PART NUMBER / SPECIF. | QTE QTY |
|------------|--------------------------|--|--|------------|
| 1 | 1666157 | BOUCHON 1/4 NPT / PLUG, ALLEN HEAD | 79000038 | 1 |
| 2 | 1666159 | PLUG, ALLEN HEAD 3/8NPT / BOUCHON | 790001840 | 1 |
| 3 | 211111407 | VIS H M8-50 8.8 ZB. / BOLT HEX | SERCEL | 2 |
| 4 | 237601301 | BAGUE BS M14 / SEAL | SERCEL | 4 |
| 5 | 271091112 | ADAPT. M/M DROIT 1/4BSPT-7/16JIC / | SERCEL | 4 |
| 6 | 271211111 | ADAPT. M/M DROIT 1/4NPT-1/4 BSPP / | SERCEL | 4 |
| 7 | 271291331 | ADAPTEUR, FTXS10-3/8 / FITTING | SERCEL | 1 |
| 8 | 271493111 | ADAPTEUR, C6XS6 / FITTING | SERCEL | 4 |
| 9 | 292110002 | CLAPET ANTI-RETOUR 1/4 BSP / CHECK VALVE | SERCEL | 4 |
| 10 | 400154573 | BLOC FORE PNEUMATIQUE / MANIFOLD | SERCEL | 1 |

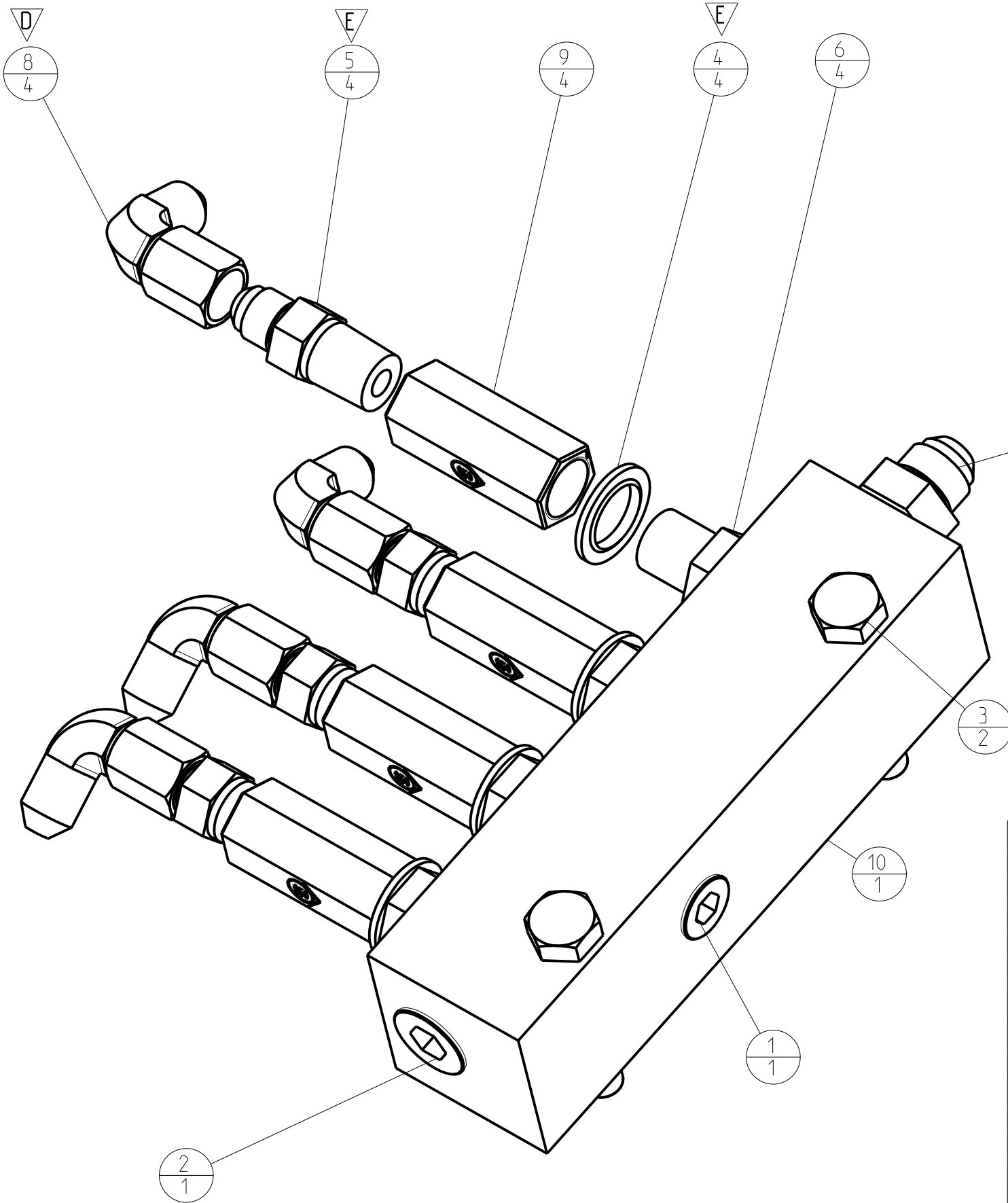

| REV | D/T | NATURE DE LA MODIFICATION TYPE OF MODIFICATION | DESSINE/VERIFIE DRAWN/VERIFIED | DATE | VISA | APPROUVE APPROVED | DATE | VISA |
|-----|-----|---|-----------------------------------|-----------|--------------------------|----------------------|-----------|----------------------------|
| F | | | | | | | | |
| E | T | DM08 4602 | SOUM D. | 14/08/08 | <i>Signé D. Soum</i> | BUTTIN P. | 14/08/08 | <i>Signé P. Buttin</i> |
| D | T | DM05 1361 | SOUM D. | 01/08/05 | | BUTTIN P. | 01/08/05 | |
| C | T | DM05 1184 | SOUM D. | 31/05/05 | | BUTTIN P. | 31/05/05 | |
| B | T | DM04 0269 | GUILLON | 14/06/04 | | BUTTIN | 14/06/05 | |
| A | | CREATION | GUILLON | 23-Jan-04 | | BUTTIN P. | 23-Jan-04 | |

MATIERE/MATERIAL: COULEUR/COLOR: MASSE/WEIGHT: 0,001 T

TRAITEMENT/TREATMENT: VOLUME: m3

TITRE/TITLE: LE PLAN ORIGINAL SIGNE EST AU PLANEX
NOMAD 65
 BLOC FORE DISTRIBUTION / ASSY AIR MANIFOLD

CE PLAN EST LA PROPRIETE INALIENABLE DE
SERCEL ETABLISSEMENT DE SAINT GAUDENS
 BP 69 - 31802 SAINT-GAUDENS CEDEX (FRANCE)
 Tel:(33)(0)561899000 Fax:(33)(0)5 61899033

NUMERO DE PLAN / DRAWING REFERENCE: **PE003 606500123**

ETAT DE SURFACE/MACHINE FINISH: SUIVANT INSTRUCTION: **S902000324**

CE PLAN EST LA PROPRIETE INALIENABLE DE SERCEL ETABLISSEMENT DE SAINT GAUDENS

CE PLAN EST LA PROPRIETE INALIENABLE DE SERCEL ETABLISSEMENT DE SAINT GAUDENS

Scale: 1,000
 CLO: /REF
 CL: 06
 ART
 Folio: 1/1

CODE OTAN : F2577

S 904 00 0233/00 Ce document est la propriété de SERCEL St-GAUDENS, toute reproduction et diffusion sont interdites sans son autorisation

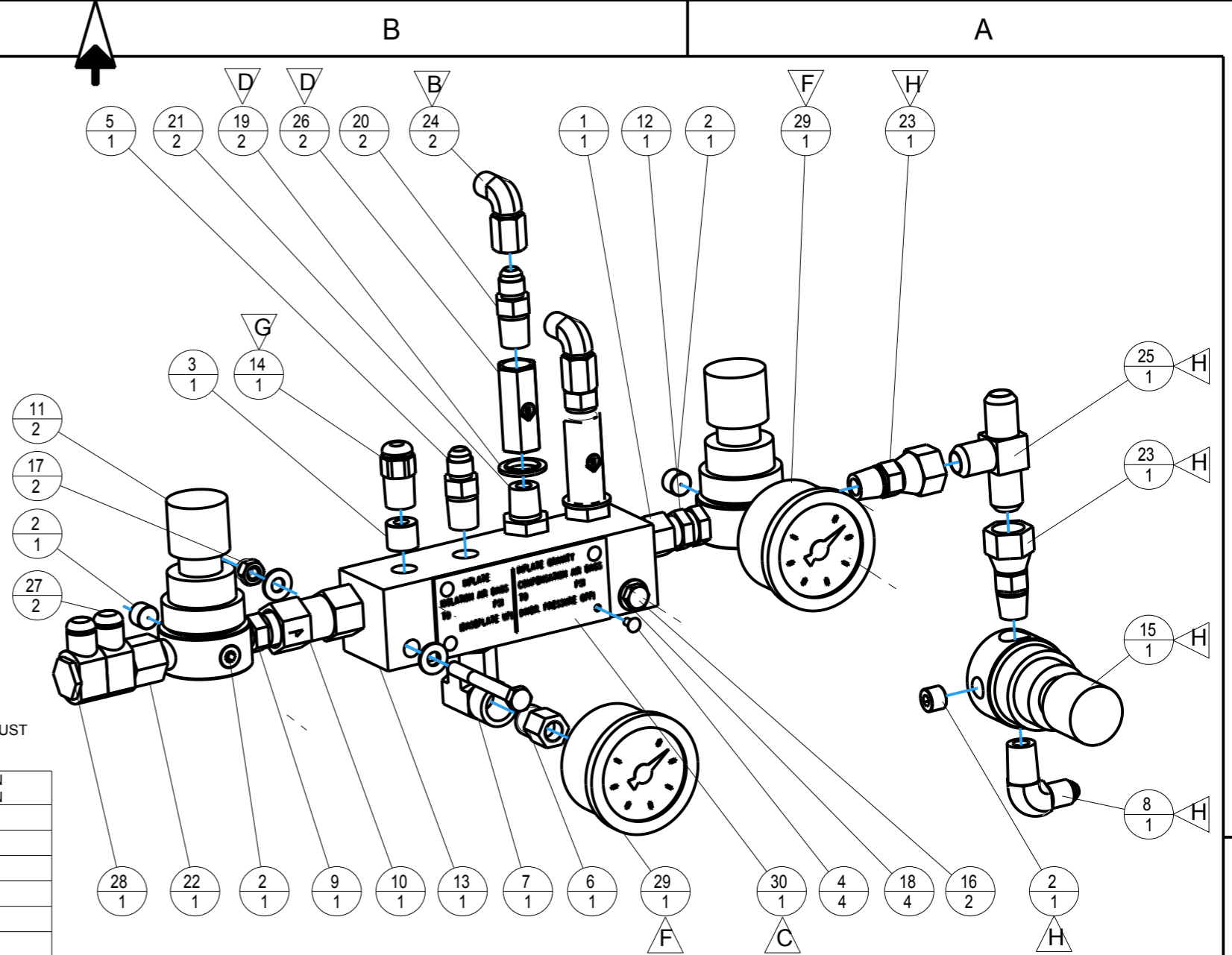
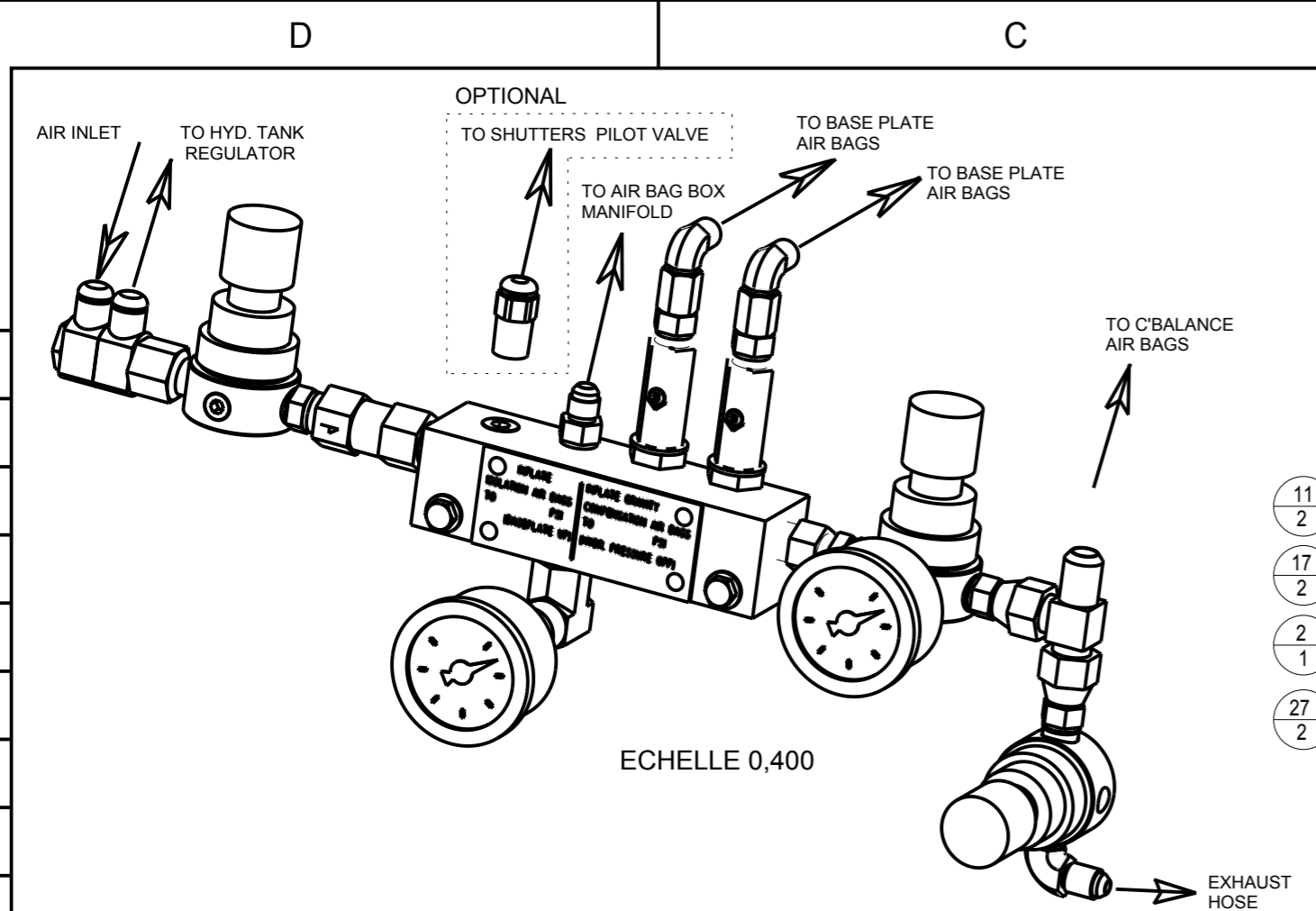

| REP ITM | CODE SERCEL PART NUM. | DESIGNATION DESCRIPTION | REFERENCE / SPECIF. / LA PART NUMBER / SPECIF. | QTE QTY | OBSERVATION OBSERVATION |
|------------|--------------------------|--|---|------------|----------------------------|
| 1 | 0281506 | BUSHING, 2081-6-4S / RACCORD | 790001743 | 1 | |
| 2 | 1666155 | BOUCHON 1/8 / PLUG, ALLEN HEAD | 790000037 | 4 | |
| 3 | 1666157 | BOUCHON 1/4 NPT / PLUG, ALLEN HEAD | 790000038 | 1 | |
| 4 | 1832074 | RIVET / RIVET | 790000042 | 4 | |
| 5 | 2290181 | ADAPTEUR, 2021-4-4 / FITTING | 790000125 | 1 | |
| 6 | 2290291 | BUSHING, 2081-4-2S / RACCORD | 790000134 | 1 | |
| 7 | 2290503 | FITTING, 2089-4-4 / | 790002082 | 1 | |
| 8 | 2290506 | ADAPTEUR, 2024-4-4 / FITTING | 790000144 | 1 | |
| 9 | 2291499 | ADAPTEUR, 2083-6-4S / FITTING | 790002123 | 1 | |
| 10 | 2292209 | VALVE,CHECK / CLAPET ANTI-RETOUR | 790000271 | 1 | |
| 11 | 2391848 | REGULATOR PRESSURE R55-2 / | 790002317 | 2 | |
| 12 | 2398217 | VALVE, CHECK SENTINEL GM-1 / | 790002407 | 1 | |
| 13 | 5263040 | DISTRIBUTEUR / MANIFOLD | 790000853 | 1 | |
| 14 | 10010139 | UNION MALE 1/4 NPT Ø6 / FITTING | SERCEL | 1 | Only for winter.vibrators |
| 15 | 10017059 | LIMITEUR DE PRESSION / REGULATOR, PRESSURE RV56-2H | SERCEL | 1 | |
| 16 | 211111426 | VIS H M6-55 8.8 ZB. / BOLT HEX ZINC-PLATED | SERCEL | 2 | |
| 17 | 216411060 | ECROU M6, B. PLAST CL8 Z.B / NUT LOCK | SERCEL | 2 | |
| 18 | 217141060 | RONDELLE M6,U Z.B / PLAIN HEAVY DUTY WASHER | SERCEL | 4 | |
| 19 | 237601301 | BAGUE BS M14 / SEAL | SERCEL | 2 | |
| 20 | 271091112 | ADAPT. M/M DROIT 1/4BSPT-7/16JIC / | SERCEL | 2 | |
| 21 | 271211111 | ADAPT. M/M DROIT 1/4NPT-1/4 BSPP / | SERCEL | 2 | |
| 22 | 271214111 | ADAPTEUR M/F 1/4 NPT-1/4 BSPP / FITTING | SERCEL | 1 | |
| 23 | 271294131 | FITTING 6 F6XS / FITTING | SERCEL | 2 | |
| 24 | 271493111 | ADAPTEUR, C6XS6 / FITTING | SERCEL | 2 | |
| 25 | 274991331 | ADAPTEUR, JTXS10 / FITTING | SERCEL | 1 | |
| 26 | 292110002 | CLAPET ANTI-RETOUR 1/4 BSP / CHECK VALVE | SERCEL | 2 | |
| 27 | 295702001 | COUDE BANJO 1 S TUYAU DIA 8 / FITTING | SERCEL | 2 | |
| 28 | 295702002 | VIS 2 ETAGES AVEC JOINT 1/4 / BOLT 2 LEVEL | PARKER SC4UD1/4-6 | 1 | |
| 29 | 355110055 | GAUGE, AIR PRESSURE / | SERCEL | 2 | |
| 30 | 5183048FF | I.D.PLATE-VERT. AIR BAG / | 790002556 | 1 | |

| | | | | | | |
|-----|-----|---|-----------------------------------|-----------|-----------------------------|--------------|
| I | T | ECO 204753 | SOU M D. | 26/11/14 | BUTTIN P. | 26/11/14 |
| H | T | ECO 203246 | VIAULES T. | 27/03/14 | BUTTIN P. | 27/03/14 |
| G | T | ECO 202096 | VIAULES T. | 31/07/13 | BUTTIN P. | 31/07/13 |
| F | T | AM 104745 | PB | 14/12/10 | PB | 14/12/10 |
| E | T | DM10 3884 | SOU M D. | 07/06/10 | BUTTIN P. | 07/06/10 |
| D | T | DM08 4602 | SOU M D. | 13/08/08 | BUTTIN P. | 13/08/08 |
| C | D | DM04 0255 | SOU M D. | 22/06/04 | BUTTIN P. | 22/06/04 |
| B | T | DM02 0569 | SOU M D. | 12/11/02 | BUTTIN P. | 12/11/02 |
| A | | CREATION | SOU M D. | 27-Feb-02 | BUTTIN P. | 27-Feb-02 |
| REV | D/T | NATURE DE LA MODIFICATION TYPE OF MODIFICATION | DESSINE/VERIFIE DRAWN/VERIFIED | DATE | VISA APPOUVE APPROVED | DATE VISA |

MATIERE/MATERIAL: COULEUR/COLOR: MASSE/WEIGHT: 511663.090 T

TRAITEMENT/TREATMENT: VOLUME: m3

TITRE/TITLE: **NOMAD**
ENS REGUL.PRESSION AIR BAG / ASSY.AIR BAG PRESS.REGULATOR

LE PLAN ORIGINAL SIGNE EST AU PLANEX

ETAT DE SURFACE/MACHINE FINISH: SUIVANT INSTRUCTION: S902000324

CE PLAN EST LA PROPRIETE INALIENABLE DE SERCEL ETABLISSEMENT DE SAINT GAUDENS

NUMERO DE PLAN / DRAWING REFERENCE: **PE003 606500103**

Scale: 0,400
CLQ: /REF
CL : 06
ART
Folio: 1/1

CODE OTAN : F2577
BP 69 - 31802 SAINT-GAUDENS CEDEX (FRANCE)
Tel:(33)(0)561899000 Fax:(33)(0)5 61899033

S 904 00 0233/00 Ce document est la propriété de SERCEL St-GAUDENS, toute reproduction et diffusion sont interdites sans son autorisation

D

C

B

DRW 606500103 Version AI

A

D

C

B

A

| REP ITM | CODE SERCEL PART NUM. | DESIGNATION DESCRIPTION | REFERENCE / SPECIF. / LA PART NUMBER / SPECIF. | QTE QTY |
|------------|--------------------------|--|---|------------|
| 1 | 217141120 | RONDELLE M12,U,Z.B / PLAIN HEAVY DUTY WASHER | SERCEL | 2 |
| 2 | 219610048 | ECROU M12x1.25, B. PLAST CL8 Z.B / NUT LOCK | SERCEL | 2 |
| 3 | 271700401 | BOUCHON M16x1.5 / PLUG | SERCEL | 1 |
| 4 | 271714441 | ADAPTEUR M/F M16 -1/2BSP / ADAPTOR | SERCEL | 1 |
| 5 | 271791441 | ADAPTEUR F80XS12M16 / FITTING | SERCEL | 1 |
| 6 | 282220005 | RESERVOIR A AIR 3.8L / 3.8L AIR TANK | SERCEL | 1 |
| 7 | 291000001 | VALVE DE PURGE 1/2BSPP / RELEASE VALVE | SERCEL | 1 |

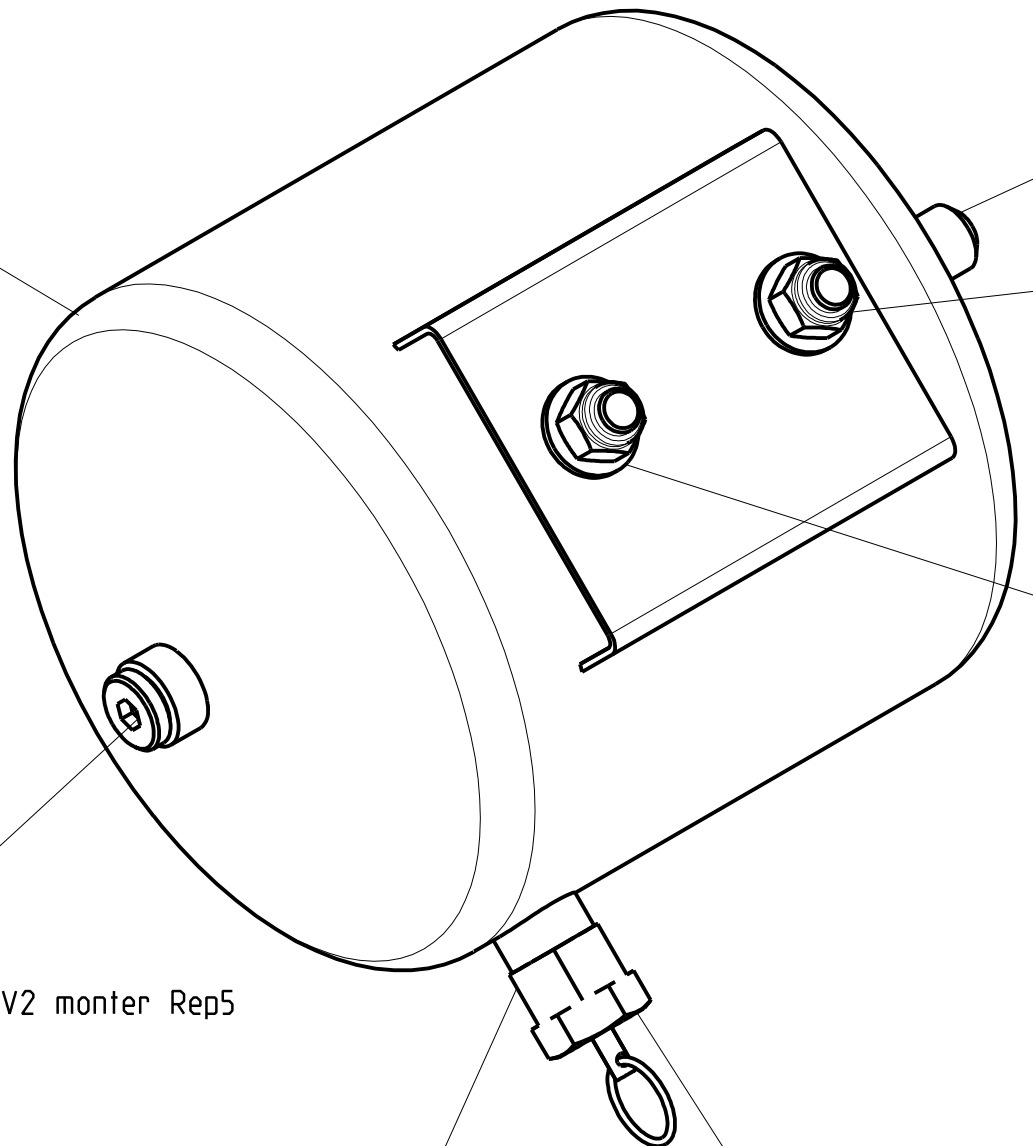

5
1 Attention: pour N90V2 monter Rep5
a la place du Rep3

3
1 Attention: pour N90V2 monter Rep5
a la place du Rep3

| F | | | | | | | | | |
|---|---|--------------------|---|-----------|----------------|---|----------------------------------|---------------------|--|
| E | | | | | | | | | |
| D | | | | | | | | | |
| C | T | DM09 2342 | SOUM D. | 14/09/09 | | BUTTIN P. | 14/09/09 | | |
| B | † | 02 28 20 DM02 0406 | SOUM D. | 10/07/02 | | BUTTIN P. | 10/07/02 | | |
| A | | CREATION | SOUM D. | 14-Sep-09 | | BUTTIN P. | 14-Sep-09 | | |
| REV D/T | NATURE DE LA MODIFICATION TYPE OF MODIFICATION | | DESSINE/VERIFIE DRAWN/VERIFIED | DATE | VISA | APPROUVE APPROVED | DATE | VISA | |
| MATIERE/MATERIAL: | | | | | COULEUR/COLOR: | | MASSE/WEIGHT: 0,003 T | | |
| TRAITEMENT/TREATMENT: | | | | | VOLUME: m3 | | TOL.GEN./GEN.TOL.(Sauf specifi): | | |
| TITRE/TITLE | | | LE PLAN ORIGINAL SIGNE EST AU PLANEX | | | ETAT DE SURFACE/MACHINE FINISH: SUIVANT INSTRUCTION: | | | |
| NOMAD | | | | | | S902000324 | | | |
| ENS. RESERV. DE REGENER. / ASSY.PRIMARY AIR TANK | | | | | | | | | |
| SERCEL | | | CE PLAN EST LA PROPRIETE INALIENABLE DE | | | NUMERO DE PLAN / DRAWING REFERENCE | | Echel: 0,500 | |
| SERCEL ETABLISSEMENT | | | | | | PE003604790273 | | Scale | |
| DE SAINT GAUDENS | | | | | | | | CL0: /REF | |
| BP 69 - 31802 SAINT-GAUDENS CEDEX (FRANCE) | | | | | | | | CL : 04 | |
| Tel:(33)(0)561899000 Fax:(33)(0)5 61899033 | | | | | | | | ART | |
| CODE OTAN : F2577 | | | | | | | | Folio: 1/1 | |
| S 904 00 0233/00 Ce document est la propriété de SERCEL St-GAUDENS, toute reproduction et diffusion sont interdites sans son autorisation | | | | | | | | | |

D

C

B

A

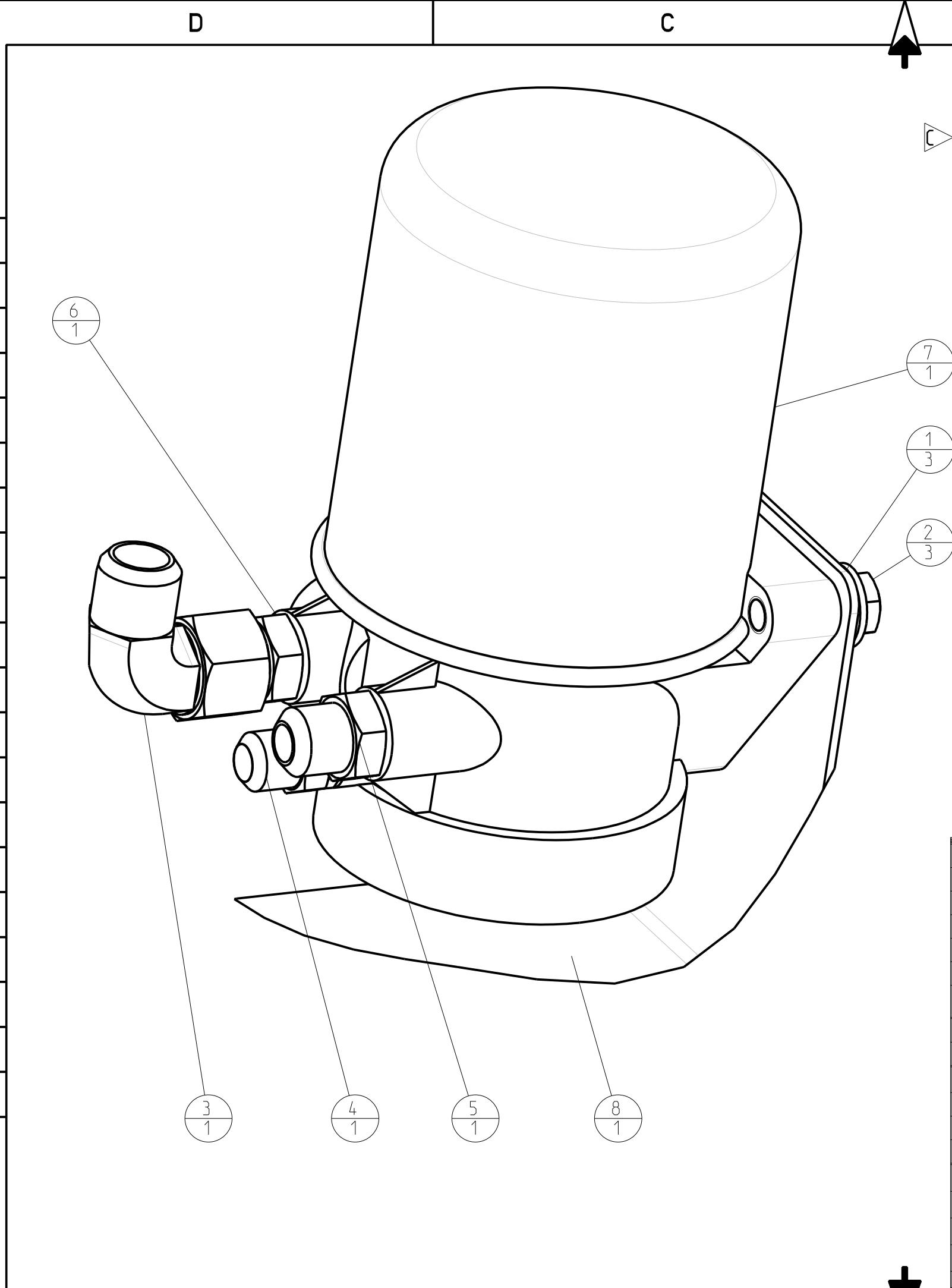

| REP ITM | CODE TYPE DOC TYPE NUMBER | CODE SERCEL PART NUM. | DESIGNATION DESCRIPTION | REFERENCE / SPECIF / LA PART NUMBER / SPECIF. | QTE QTY | Long/ou volume |
|------------|------------------------------|--------------------------|----------------------------|--|------------|-------------------|
| 1 | | 217141120 | RONDELLE M12,U,Z.B | SERCEL | 3 | |
| 2 | | 219110055 | VIS H M 12x1.5-25 8.8 ZB. | SERCEL | 3 | |
| 3 | | 271493661 | ADAPTEUR, C6XS20 | 790000306 | 1 | |
| 4 | | 271791441 | ADAPTEUR F80XS12M16 | SERCEL | 1 | |
| 5 | | 271791751 | ADAPTEURT F80XS16M22 | SERCEL | 1 | |
| 6 | | 271791761 | ADAPTEUR F80XS20M22 | SERCEL | 1 | |
| 7 | | 293300006 | ASSECHEUR D'AIR | SERCEL | 1 | |
| 8 | PF00 | DEFLECTEUR | | SERCEL | 1 | |

| | | | | | | | | | |
|---|---|-----------------------------------|------------|----------------|----------------------|--|-----------|---------------------|--|
| F | | | | | | | | | |
| E | | | | | | | | | |
| D | | | | | | | | | |
| C | D | ECO 201955 | VIAULES T. | 08/07/13 | | BUTTIN P. | 08/07/13 | | |
| B | | 02 31 16 DM02 0454 | SOUM D. | 31/07/02 | | BUTTIN P. | 31/07/02 | | |
| A | | CREATION | SOUM D. | 29-May-02 | | BUTTIN P. | 29-May-02 | | |
| REV D/T | NATURE DE LA MODIFICATION TYPE OF MODIFICATION | DESSINE/VERIFIE DRAWN/VERIFIED | DATE | VISA | APPROUVE APPROVED | DATE | VISA | | |
| MATIERE/MATERIAL: | | | | COULEUR/COLOR: | | MASSE/WEIGHT: 0,011 T | | | |
| TRAITEMENT/TREATMENT: | | | | VOLUME: m3 | | <input type="checkbox"/> <input checked="" type="checkbox"/> | | | |
| TITRE/TITLE | | | | | | LE PLAN ORIGINAL SIGNE EST AU PLANEX | | | |
| NOMAD | | | | | | ETAT DE SURFACE/MACHINE FINISH: | | | |
| ENS. ASSECHEUR D'AIR / ASSY. AIR DRYER | | | | | | SUIVANT INSTRUCTION: S902000324 | | | |
| | | | | | | NUMERO DE PLAN / DRAWING REFERENCE | | Echel: 0,700 | |
| SERCEL ETABLISSEMENT DE SAINT GAUDENS BP 69 - 31802 SAINT-GAUDENS CEDEX (FRANCE) Tel:(33)(0)561899000 Fax:(33)(0)5 61899033 CODE OTAN : F2577 | | | | | | PE003604790263 | | CL : 04 | |
| S 904 00 0233/00 Ce document est la propriété de SERCEL SI-GAUDENS, toute reproduction et diffusion sont interdites sans son autorisation | | | | | | | | Folio: 1/1 | |

D

C

B

A

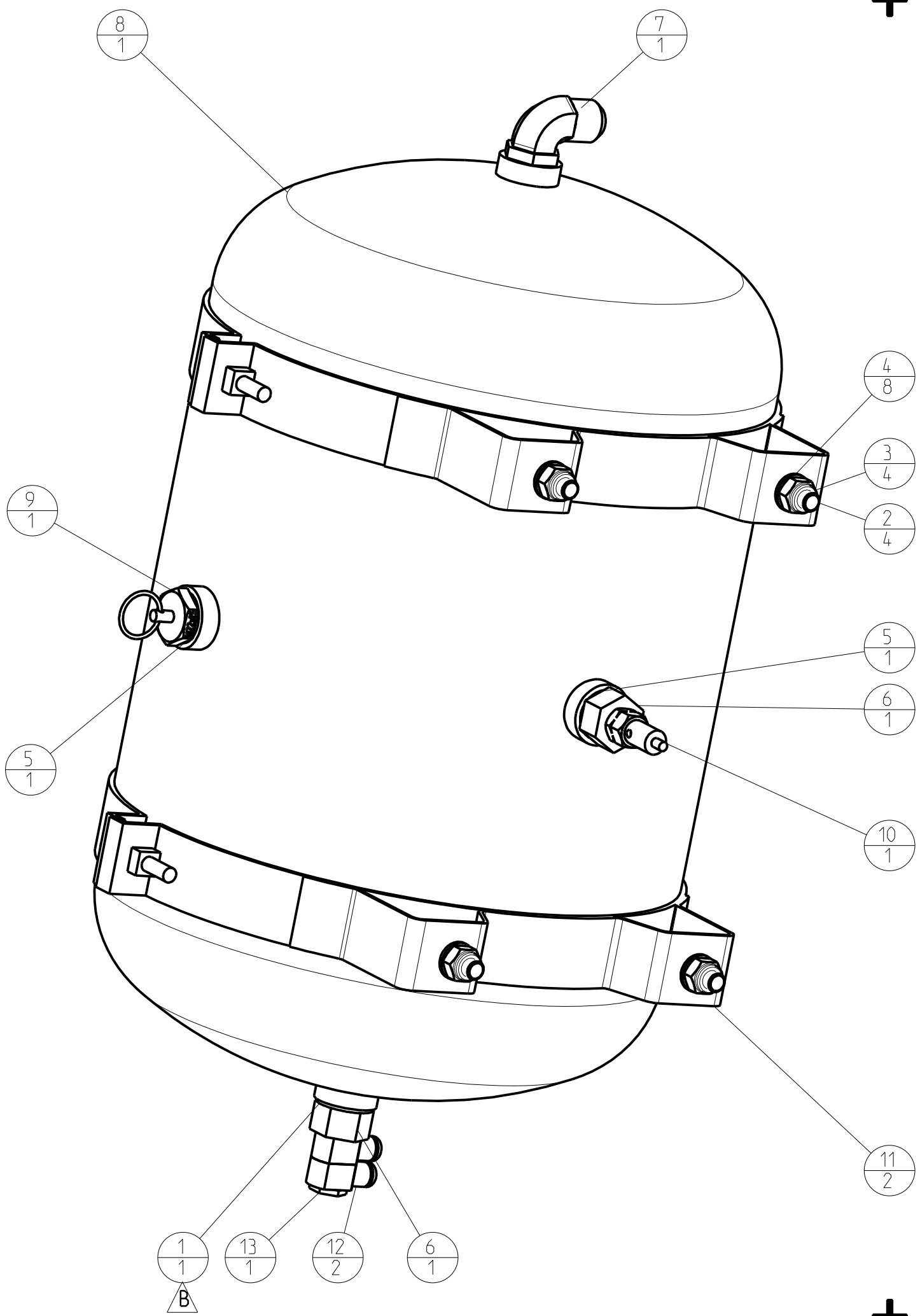

| REP ITM | CODE SERCEL PART NUM. | DESIGNATION DESCRIPTION | REFERENCE / SPECIF. / LA PART NUMBER / SPECIF. | QTE QTY |
|------------|--------------------------|--|---|------------|
| 1 | 10006784 | BAGUE BS M22 / SEAL | SERCEL | 1 |
| 2 | 211111328 | VIS H M10- 30 8.8 ZB. / BOLT HEX | SERCEL | 4 |
| 3 | 216411100 | ECROU M10, B. PLAST CL8 Z.B / NUT LOCK | SERCEL | 4 |
| 4 | 217141100 | RONDELLE M10,U,Z.B / PLAIN HEAVY DUTY WASHER | SERCEL | 8 |
| 5 | 237002201 | JOINT CUIVRE Ø22.3 / COPPER SEAL | SERCEL | 2 |
| 6 | 271714711 | ADAPTEUR M/F M22 -1/4BSP / ADAPTOR | SERCEL | 2 |
| 7 | 271793751 | ADAPTEUR, 10M22C80MXS / FITTING | SERCEL | 1 |
| 8 | 282200003 | CUVE A AIR 30 Litres / AIR TANK | SERCEL | 1 |
| 9 | 291000006 | VALVE DE PURGE M22x1.5 / BLEED VALVE | SERCEL | 1 |
| 10 | 292510002 | SOUPAPE DE SURETE 1/4BSPP / SECURITY VALVE | SERCEL | 1 |
| 11 | 293900014 | COLLIER DE FILTRE A AIR D=300 / AIR FILTER CLAMP | SERCEL | 2 |
| 12 | 295702001 | COUDE BANJO I S TUYAU DIA 8 / FITTING | SERCEL | 2 |
| 13 | 295702002 | VIS 2 ETAGES AVEC JOINT 1/4 / BOLT 2 LEVEL PARKER SC4UDI/4-6 | SERCEL | 1 |

2

| | | | | | | | | | |
|---|-----|---|-----------------------------------|-----------|------|--|-----------|---------------------------------|--|
| F | | | | | | | | | |
| E | | | | | | | | | |
| D | | | | | | | | | |
| C | | | | | | | | | |
| B | T | ECO 201124 | SOUM D. | 13/11/12 | | BUTTIN P. | 13/11/12 | | |
| A | | CREATION | SOUM D. | 20-Jun-02 | | BUTTIN P. | 20-Jun-02 | | |
| REV | D/T | NATURE DE LA MODIFICATION TYPE OF MODIFICATION | DESSINE/VERIFIE DRAWN/VERIFIED | DATE | VISA | APPROUVE APPROVED | DATE | VISA | |
| MATIERE/MATERIAL: | | | | | | COULEUR/COLOR: | | MASSE/WEIGHT: 0,009 T | |
| TRAITEMENT/TREATMENT: | | | | | | VOLUME: m3 | | TOL.GEN./GEN.TOL.(Sauf specif): | |
| TITRE/TITLE | | | | | | LE PLAN ORIGINAL SIGNE EST AU PLANEX | | | |
| NOMAD | | | | | | ETAT DE SURFACE/MACHINE FINISH: | | | |
| ENS. RESERVOIR D'AIR / ASSY. AIR TANK | | | | | | SUIVANT INSTRUCTION: S902000324 | | | |
| CE PLAN EST LA PROPRIETE INALIENABLE DE | | | | | | NUMERO DE PLAN / DRAWING REFERENCE | | Echel: 0,400 | |
| SERCEL | | | | | | SERCEL ETABLISSEMENT DE SAINT GAUDENS | | PE003 604770183 | |
| BP 69 - 31802 SAINT-GAUDENS CEDEX (FRANCE) Tel:(33)(0)561899000 Fax:(33)(0)5 61899033 | | | | | | | | CL : 04 | |
| CODE OTAN : F2577 | | | | | | | | Folio: 1/1 | |
| S 904 00 0233/00 Ce document est la propriété de SERCEL St-GAUDENS, toute reproduction et diffusion sont interdites sans son autorisation | | | | | | | | | |

1

D

C

B

A

| REP ITM | CODE SERCEL PART NUM. | DESIGNATION DESCRIPTION | REFERENCE / SPECIF. / LA PART NUMBER / SPEC IF. | QTE QTY |
|------------|--------------------------|---|--|------------|
| 1 | 211311286 | VIS CHC M6-25 8.8 Z.B. / BOLT HEX HEAD SOC | SERCEL | 3 |
| 2 | 216411060 | ECROU M6, B. PLAST CL8 Z.B / NUT LOCK | SERCEL | 3 |
| 3 | 217141060 | RONDELLE M6,U Z.B / PLAIN HEAVY DUTY WASHER | SERCEL | 6 |
| 4 | 252000001 | TROMPE PNEUMATIQUE / HORN | SERCEL | 1 |
| 5 | 295701001 | ADAPTEUR M/F 1/8 NPT-1/8 BSPP / FITTING | PARKER 1/8FGH4B | 1 |
| 6 | 295701002 | COUDE BANJO I S TUYAU DIA 8 / BANJO ELBOW | PARKER CORPB-8-10 | 1 |
| 7 | 295701005 | VIS I ETAGE AVEC JOINT 1/8 / FITTING SCREW | PARKER SC4U 1/8-4 | 1 |

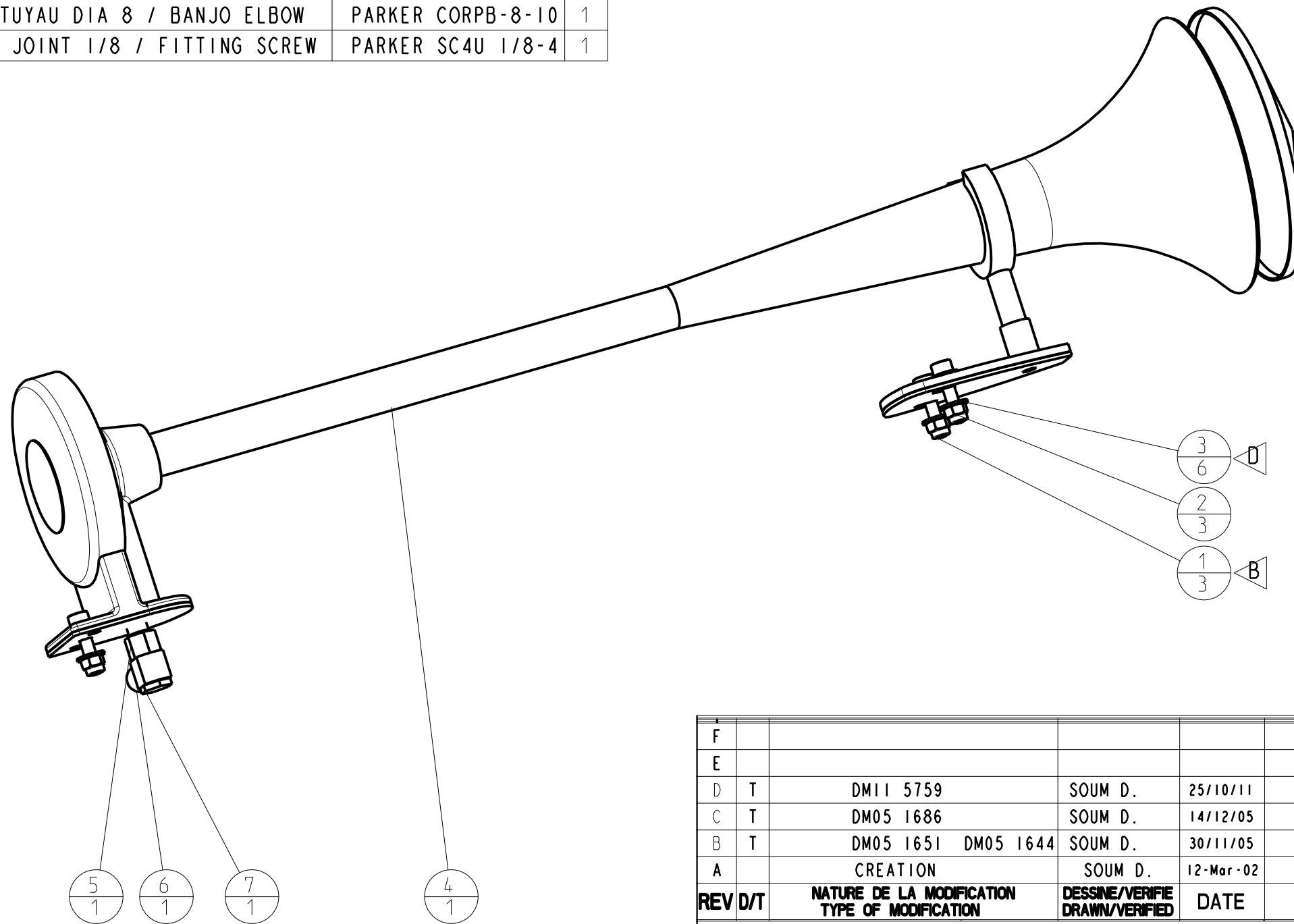

| F | | | | | | | | | |
|---|---|-----------------------------------|---|----------------|----------------------|--|-----------|--|--|
| E | | | | | | | | | |
| D | T | DM11 5759 | SOUM D. | 25/10/11 | | BUTTIN P. | 25/10/11 | | |
| C | T | DM05 1686 | SOUM D. | 14/12/05 | | BUTTIN P. | 14/12/05 | | |
| B | T | DM05 1651 DM05 1644 | SOUM D. | 30/11/05 | | BUTTIN P. | 30/11/05 | | |
| A | | CREATION | SOUM D. | 12-Mar-02 | | BUTTIN P. | 12-Mar-02 | | |
| REV D/T | NATURE DE LA MODIFICATION TYPE OF MODIFICATION | DESSINE/VERIFIE DRAWN/VERIFIED | DATE | VISA | APPROUVE APPROVED | DATE | VISA | | |
| MATIERE/MATERIAL: | | | | COULEUR/COLOR: | | MASSE/WEIGHT: 0,004 T | | | |
| TRAITEMENT/TREATMENT: | | | | VOLUME: m3 | | TOL.GEN./GEN.TOL.(Sauf specifi): | | | |
| TITRE/TITLE NOMAD ENS. KLAXON / ASSY, HORN | | | | | | LE PLAN ORIGINAL SIGNE EST AU PLANEX ETAT DE SURFACE/MACHINE FINISH: SUIVANT INSTRUCTION: S902000324 | | | |
| CE PLAN EST LA PROPRIETE INALIENABLE DE SERCEL SERCEL ETABLISSEMENT DE SAINT GAUDENS BP 69 - 31802 SAINT-GAUDENS CEDEX (FRANCE) Tel:(33)(0)561899000 Fax:(33)(0)5 61899033 CODE OTAN : F2577 | | | NUMERO DE PLAN / DRAWING REFERENCE PE003604690243 | | | Echel: 0,400 Scale CLO: /REF CL : 04 ART Folio: 1/1 | | | |
| S 904 00 0233/00 Ce document est la propriété de SERCEL St-GAUDENS, toute reproduction et diffusion sont interdites sans son autorisation | | | | | | | | | |

D

C

B

DRW 604690243 Version AD

A

| REP ITM | CODE SERCEL PART NUM. | DESIGNATION DESCRIPTION | REFERENCE / SPECIF / LA PART NUMBER / SPECIF. | QTE QTY |
|------------|--------------------------|---|--|------------|
| 1 | 211111248 | VIS H M10-20 8.8 ZB. / BOLT HEX | SERCEL | 2 |
| 2 | 211311206 | VIS CHC M6-16 8.8 ZB. / BOLT HEX HEAD SOC | SERCEL | 2 |
| 3 | 227010004 | CHAPE / CLEVIS | SERCEL | 1 |
| 4 | 238201403 | ZERK 1/8 à 45° 1/8-27 NPT / GRAISSEUR | SERCEL | 2 |
| 5 | 295701008 | BOUCHON RACCORD PNEUM. D=6 / PLUG | SERCEL | 1 |
| 6 | 400213203 | SOUD./USI. CROCHET / WELDT/MACHI. TRAVEL HOOK | SERCEL | 2 |
| 7 | 400213264 | BIELLETTE / LINKAGE | SERCEL | 1 |
| 8 | 400213504 | BAGUE BIELLETTE / BUSHING LINKAGE | SERCEL | 2 |
| 9 | 606500183 | ENS VERIN CROCHET / ASSY CYLINDER HOOK | SERCEL | 1 |
| 10 | 790001782 | COTTER PIN V5-36 / GOUPILLE FENDUE | 1630446 | 4 |
| 11 | 5183012FF | PIN, BASEPLATE HOOK / AXE | 790000799 | 2 |

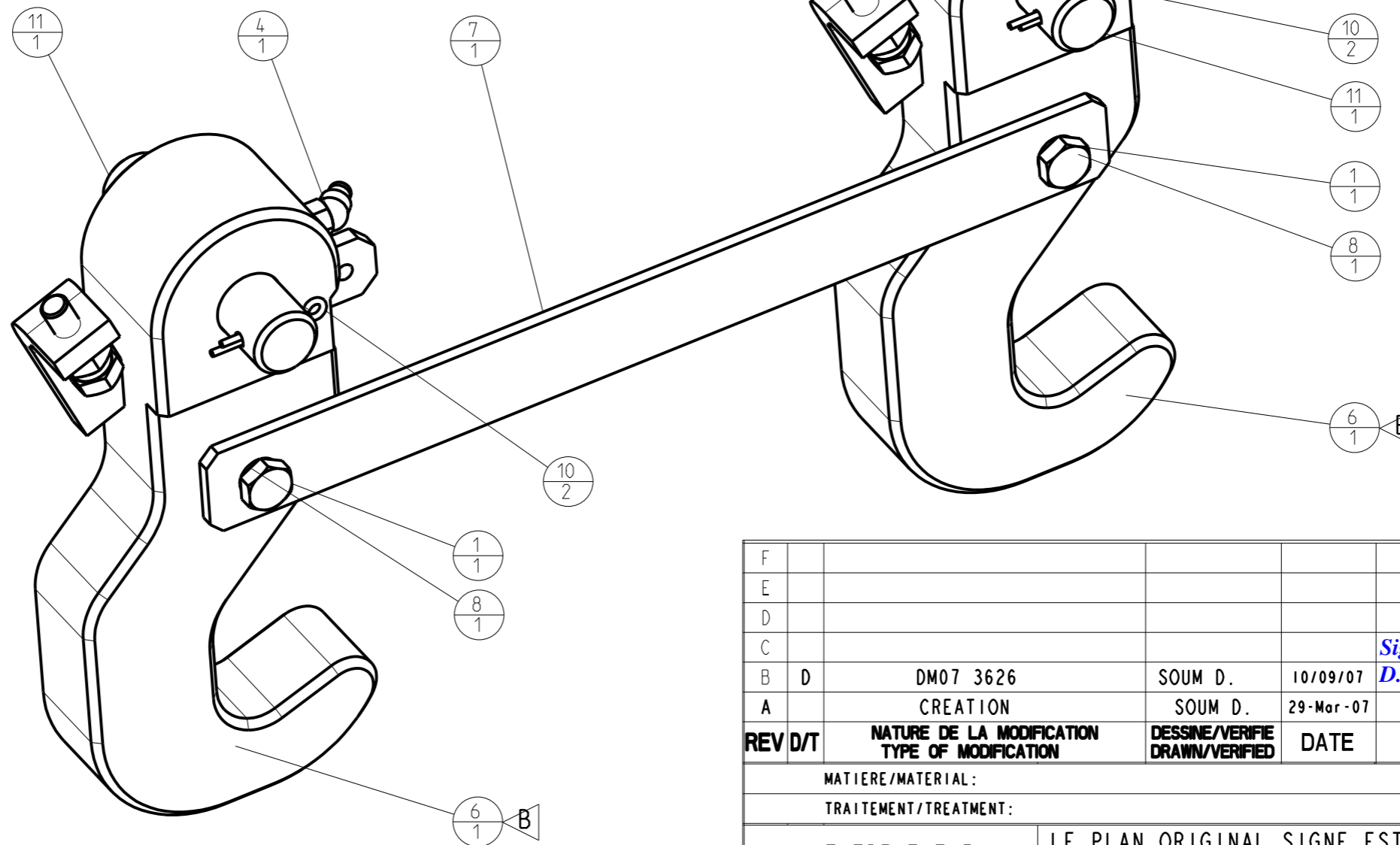

| F | | | | | | | | |
|---|---|--|---------|------------------------------|-------------------------|--|-----------|---------------------------|
| E | | | | | | | | |
| D | | | | | | | | |
| C | | | | | | | | |
| B | D | DM07 3626 | SOUM D. | 10/09/07 | <i>Signé</i> D. Soum | BUTTIN P. | 10/09/07 | <i>Signé</i> P. Buttin |
| A | | CREATION | SOUM D. | 29-Mar-07 | | BUTTIN P. | 29-Mar-07 | |
| REV D/T | NATURE DE LA MODIFICATION TYPE OF MODIFICATION | DESSINE/VERIFIE DRAWN/VERIFIED | DATE | VISA | APPROUVE APPROVED | DATE | VISA | |
| MATIERE/MATERIAL: | | | | COULEUR/COLOR: | | MASSE/WEIGHT: 0,015 T | | |
| TRAITEMENT/TREATMENT: | | | | VOLUME: m3 | | TOL. GEN./GEN.TOL. (Sauf specifi): | | |
| TITRE/TITLE N65 ENS. CROCHET DE LIFT / ASSY. LIFT HOOK | | | | | | ETAT DE SURFACE/MACHINE FINISH: SUIVANT INSTRUCTION: S902000324 | | |
| LE PLAN ORIGINAL SIGNE EST AU PLANEX | | NUMERO DE PLAN / DRAWING REFERENCE | | Echel: 0,500 Scale | | CLQ: /REF | | |
| SERCEL | | SERCEL ETABLISSEMENT DE SAINT GAUDENS | | PE003 606160443 | | CL : 06 ART | | |
| CE PLAN EST LA PROPRIETE INALIENABLE DE | | BP 69 - 31802 SAINT-GAUDENS CEDEX (FRANCE) Tel:(33)(0)561899000 Fax:(33)(0)5 61899033 | | Folio: 1/1 | | | | |
| S 904 00 0233/00 Ce document est la propriété de SERCEL St-GAUDENS, toute reproduction et diffusion sont interdites sans son autorisation | | | | | | | | |

| REP ITM | CODE SERCEL PART NUM. | DESIGNATION DESCRIPTION | REFERENCE / SPECIF / LA PART NUMBER / SPECIF. | QTE QTY |
|------------|--------------------------|--|--|------------|
| 1 | 216411050 | ECROU M5, B. PLAST CL8 Z.B / NUT LOCK | SERCEL | 1 |
| 2 | 217141060 | RONDELLE M6 , U , Z.B / WASHER FLAT | SERCEL | 1 |
| 3 | 222000015 | CHAPE DE TIGE / FORK | SERCEL | 1 |
| 4 | 227100019 | COLLIER DE CAPTEUR / COLLAR | SERCEL | 1 |
| 5 | 282300007 | VERIN CROCHET / PNEUMATIC CYLINDER | SERCEL | 1 |
| 6 | 295701003 | COUDE BANJO I S TUYAU DIA 6 / BANJO ELBOW | PARKER CORPB6-10 | 2 |
| 7 | 295701005 | VIS I ETAGE AVEC JOINT 1/8 / FITTING SCREW | PARKER SC4U 1/8-4 | 2 |
| 8 | 324500004 | CAPTEUR MAGNETIQUE / MAGNETIC CATCHER | SERCEL | 1 |
| 9 | 400204894 | AXE DE VERIN PNEUM. / CYLINDER PIN | SERCEL | 1 |
| 10 | 400204904 | ENTRETOISE / SPACER | SERCEL | 1 |

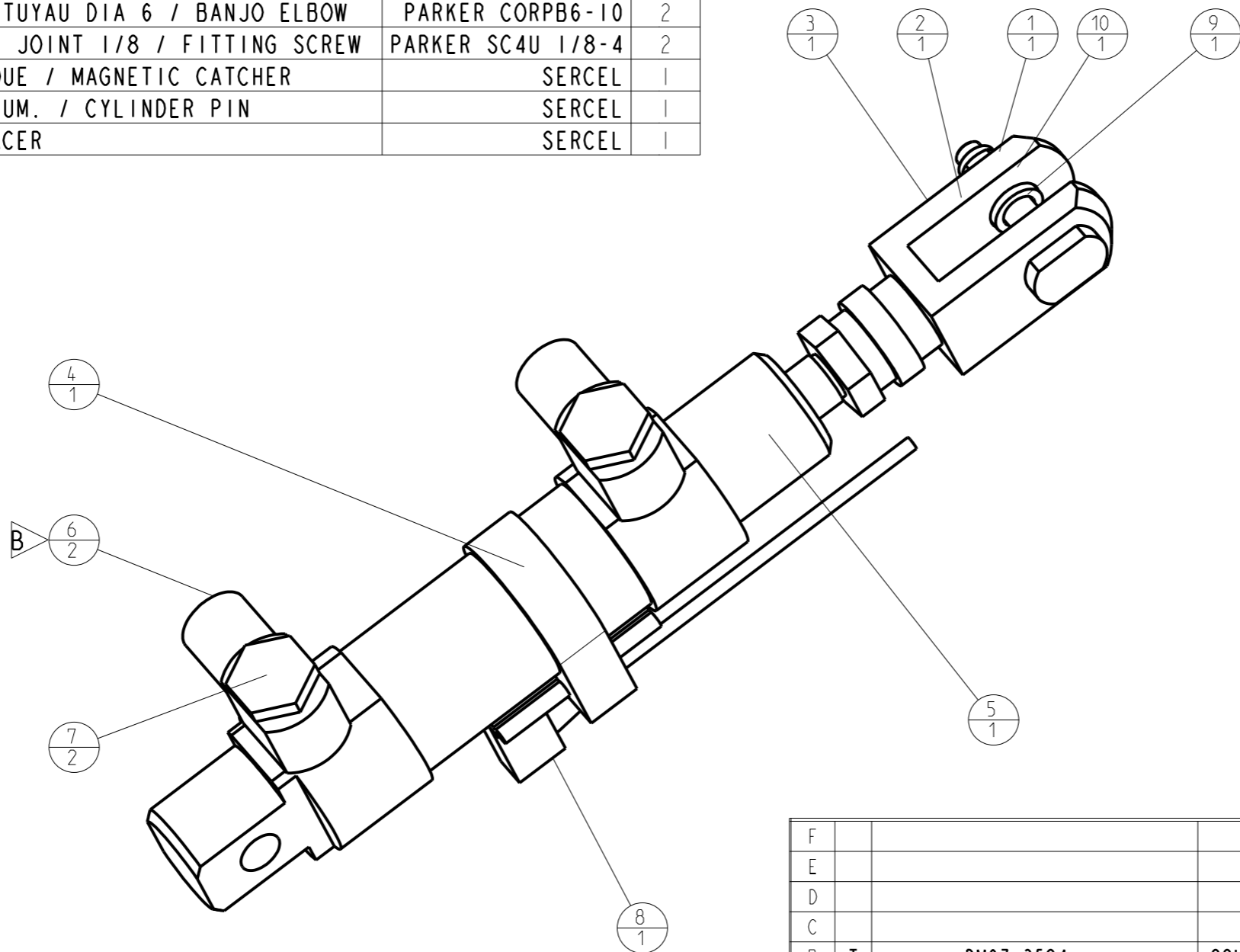

| F | | | | | | | | |
|--|---|--|---------|---|----------------------|--|------------|------------------|
| E | | | | | | | | |
| D | | | | | | | | |
| C | | | | | <i>Signé</i> | | | <i>Signé</i> |
| B | T | DM07 3584 | SOUM D. | 10/09/07 | <i>D. Soum</i> | BUTTIN P. | 10/09/07 | <i>P. Buttin</i> |
| A | | CREATION | SOUM D. | 04-Apr-07 | | BUTTIN P. | 04-Apr-07 | |
| REV D/T | NATURE DE LA MODIFICATION TYPE OF MODIFICATION | DESSINE/VERIFIE DRAWN/VERIFIED | DATE | VISA | APPROUVE APPROVED | DATE | VISA | |
| MATIERE/MATERIAL: | | | | COULEUR/COLOR: | | MASSE/WEIGHT: 0,000 T | | |
| TRAITEMENT/TREATMENT: | | | | VOLUME: m3 | | | | |
| TITRE/TITLE | | LE PLAN ORIGINAL SIGNE EST AU PLAN X | | | | TOL.GEN./GEN.TOL.(Sauf specif): | | |
| N65 | | ENS VERIN CROCHET / ASSY CYLINDER HOOK | | | | ETAT DE SURFACE/MACHINE FINISH: SUIVANT INSTRUCTION: S902000324 | | |
| | | CE PLAN EST LA PROPRIETE INALIENABLE DE | | NUMERO DE PLAN / DRAWING REFERENCE | | Echel: 1,000 Scale | | |
| SERCEL ETABLISSEMENT DE SAINT GAUDENS | | PE003 606500183 | | CL: 06 ART | | | Folio: 1/1 | |
| CODE OTAN : F2577 | | BP 69 - 31802 SAINT-GAUDENS CEDEX (FRANCE) Tel:(33)(0)561899000 Fax:(33)(0)5 61899033 | | S 904 00 0233/00 Ce document est la propriété de SERCEL St-GAUDENS, toute reproduction et diffusion sont interdites sans son autorisation | | | | |

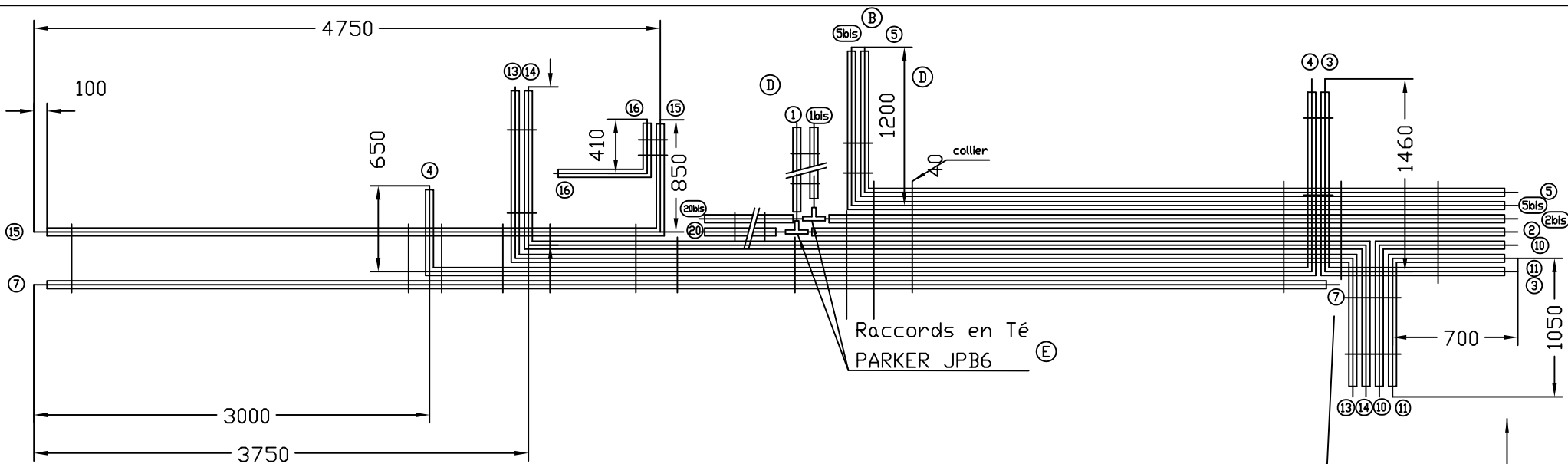

⑤ 5bils ② 2bils
 depart au meme
 niveau que ③

| N° | FLEXIBLE | LG | GAINE | LG |
|-------|-----------------------|-------|-----------|-------|
| 1 | 297060008 (6mm rouge) | 3.8m | 790000139 | 3.6m |
| 1bis | 297060007 (6mm noir) | 3.8m | 790000139 | 3.6m |
| 2 | 297060008 (6mm rouge) | 4.55m | 790000139 | 4.35m |
| 2bis | 297060007 (6mm noir) | 4.55m | 790000139 | 4.35m |
| 3 | 297060008 (6mm rouge) | 2.9m | 790000139 | 2.7m |
| 4 | 297060008 (6mm rouge) | 8.8m | 790000139 | 8.6m |
| 5 | 297060008 (6mm rouge) | 5.2m | 790000139 | 5m |
| 5bis | 297060007 (6mm noir) | 5.2m | 790000139 | 5m |
| 7 | 297080003 (8mm noir) | 9.9m | 316500021 | 9.7m |
| 10 | 297080004 (8mm rouge) | 2m | 316500021 | 1.8m |
| 11 | 297080003 (8mm noir) | 2m | 316500021 | 1.8m |
| 12 | 297080003 (8mm noir) | 1.2m | 316500021 | 1m |
| 13 | 297080003 (8mm noir) | 8.8m | 316500021 | 8.6m |
| 14 | 297080004 (8mm rouge) | 8.8m | 316500021 | 8.6m |
| 15 | 297080003 (8mm noir) | 5.6m | 316500021 | 5.4m |
| 16 | 297080003 (8mm noir) | 1.51m | 316500021 | 1.31m |
| 17 | 297080003 (8mm noir) | 1.2m | 316500021 | 1m |
| 18 | 297080003 (8mm noir) | 0.95m | 316500021 | 0.93m |
| 19 | 297080003 (8mm noir) | 0.88m | 316500021 | 0.68m |
| 20 | 297060008 (6mm rouge) | 2.8m | 790000139 | 2.6m |
| 20bis | 297060007 (6mm noir) | 2.8m | 790000139 | 2.6m |

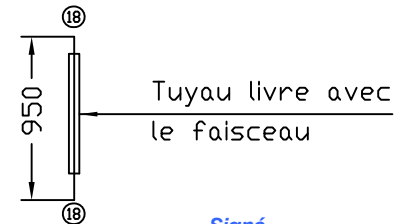
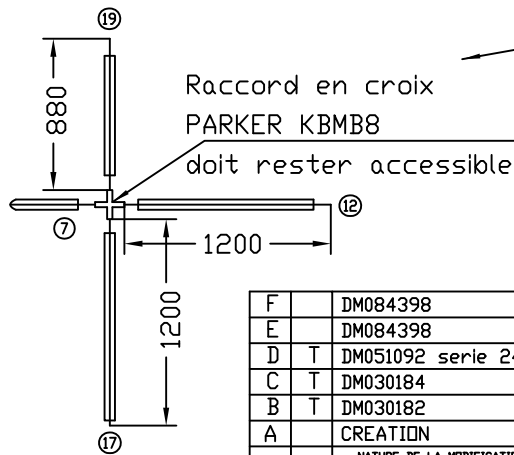

| | | | | | | | |
|--|------------------------|---|------------|---|----------------------|--------------------------------------|---------------------|
| F | DM084398 | G. DEBORDE | 29/07/2008 | Signé G. Deborde | G. DEBORDE | 29/07/2008 | Signé G. Deborde |
| E | DM084398 | G. DEBORDE | 19/06/2008 | | G. DEBORDE | 19/06/2008 | |
| D | T DM051092 serie 24et+ | MAUGARD | 09/06/2005 | | MAUGARD | 09/06/2005 | |
| C | T DM030184 | CHAMBOLLE | 03/04/2003 | | GALABERT | 03/04/2003 | |
| B | T DM030182 | CHAMBOLLE | 02/04/2003 | | GALABERT | 02/04/2003 | |
| A | CREATION | CHAMBOLLE | 13/01/2003 | | GALABERT | 13/01/2003 | |
| REV. | D/T | NATURE DE LA MODIFICATION TYPE DE MODIFICATION | DATE | VISA | APPROUVE APPROVED | DATE | VISA |
| MATIERE / MATERIAL | | | | CODE SECTION | COULEUR / COLOR | | |
| TRAITEMENT / TREATMENT | | | | VOLUME | | MASSE / WEIGHT | |
| TITRE / TITLE | | | | | | TOL. GEN. / GEN. TOL. (Sauf specif.) | |
| LE PLAN ORIGINAL SIGNE EST AU PLANEX | | | | | | ETAT DE SURFACE / MACHINE FINISH. | |
| NOMAD FAISCEAU PNEUMATIQUE | | | | | | Suivant instruction : S902000324 | |
| CE PLAN EST LA PROPRIETE INALIENABLE DE SERCEL ETABLISSEMENT DE SAINT-GAUDENS BP 69 - 31802 SAINT-GAUDENS CEDEX (FRANCE) Tel: (33) (0)5-61-89-90-00 Fax: (33) (0)5-61-89-90-33 | | | | NUMERO DE PLAN / DRAWING REFERENCE | | ECH. / SCALE | |
| | | | | PF 00 3 400 163 703 | | D.A. REF. 06 | |
| S 904 00 0233/00 | | | | Ce document est la propriété de SERCEL St-Gaudens, toute reproduction et diffusion sont interdites sans son autorisation. | | Folio 1/1 | |